Bicycle & Pedestrian Improvement Plan:
PEDESTRIAN Facility Recommendations (Study Network)

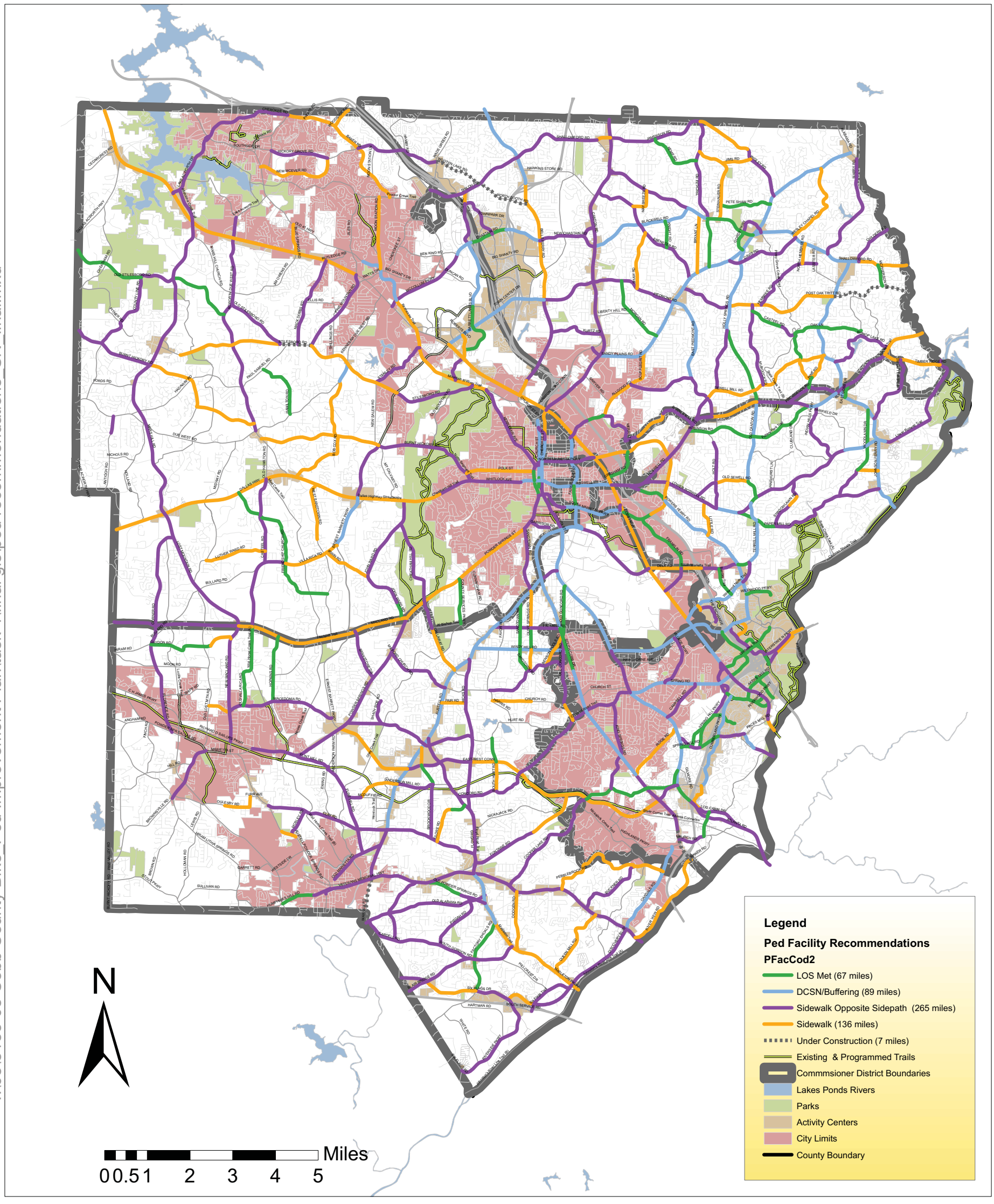

T:\08\8183-08 Cobb County Bike_Ped Improvement Plan\task 4\final gis\ped recommendations_SN_final.mxd

Cobb County...Expect the Best!

Sprinkle CONSULTING
Planners+Engineers+Landscape Architects

RS&H IMPROVING YOUR WORLD
Reynolds, Smith and Hills, Inc.

PEQ Urban Planning Consultants

PEDS