CobbLinc Paratransit Service Area
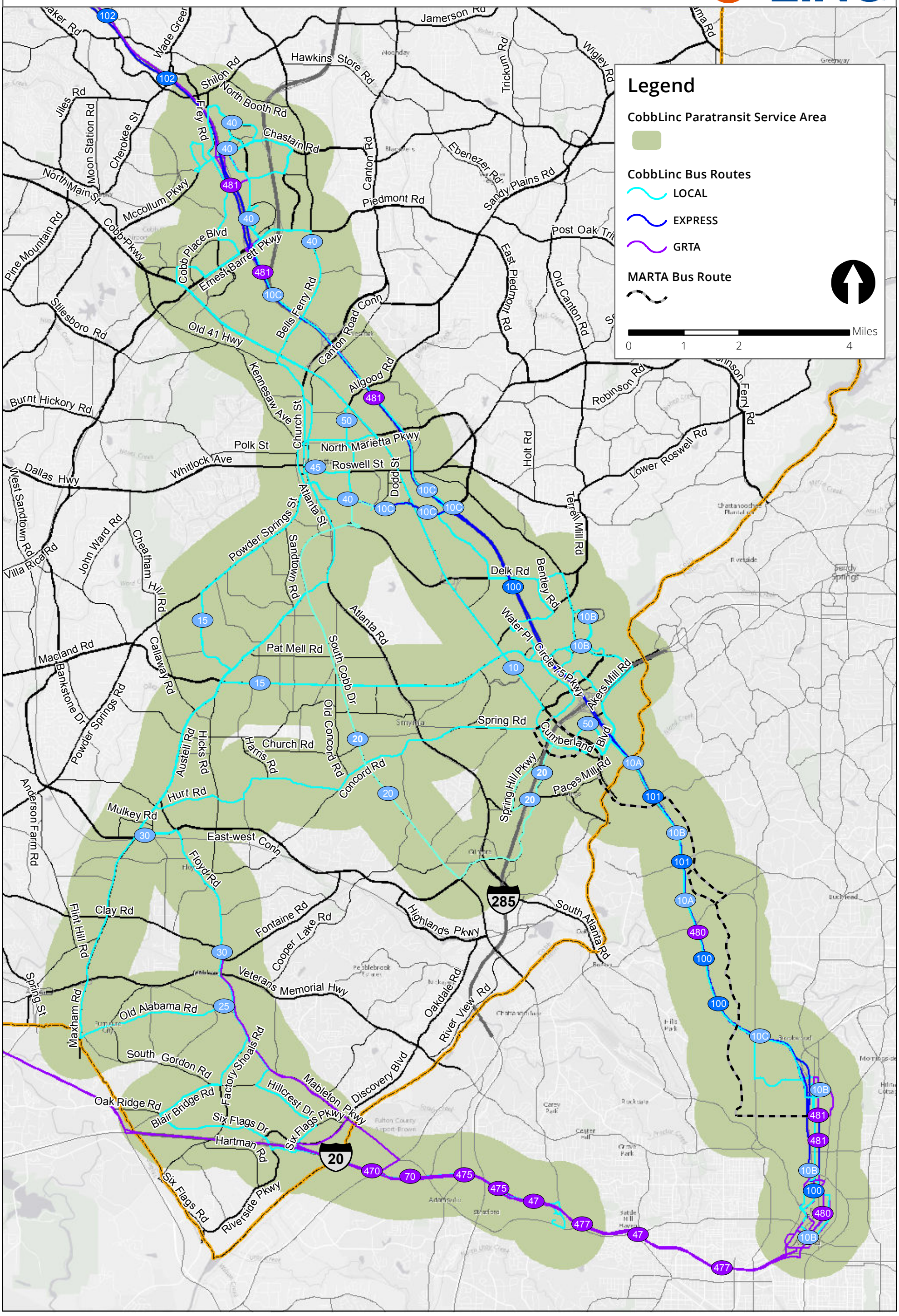
Effective September 6, 2016