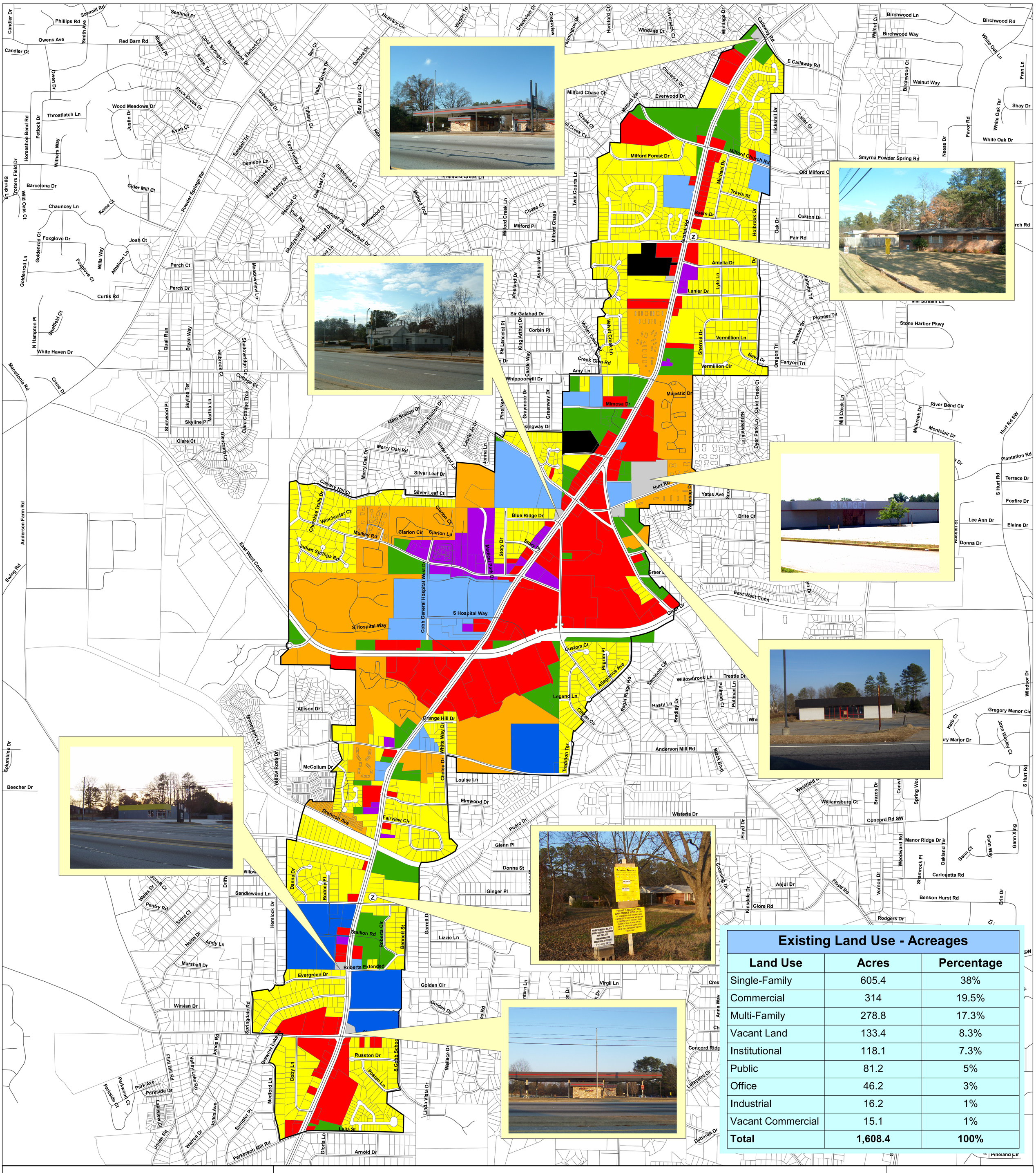

Existing Land Use - Acreages

Land Use	Acres	Percentage
Single-Family	605.4	38%
Commercial	314	19.5%
Multi-Family	278.8	17.3%
Vacant Land	133.4	8.3%
Institutional	118.1	7.3%
Public	81.2	5%
Office	46.2	3%
Industrial	16.2	1%
Vacant Commercial	15.1	1%
Total	**1,608.4**	**100%**