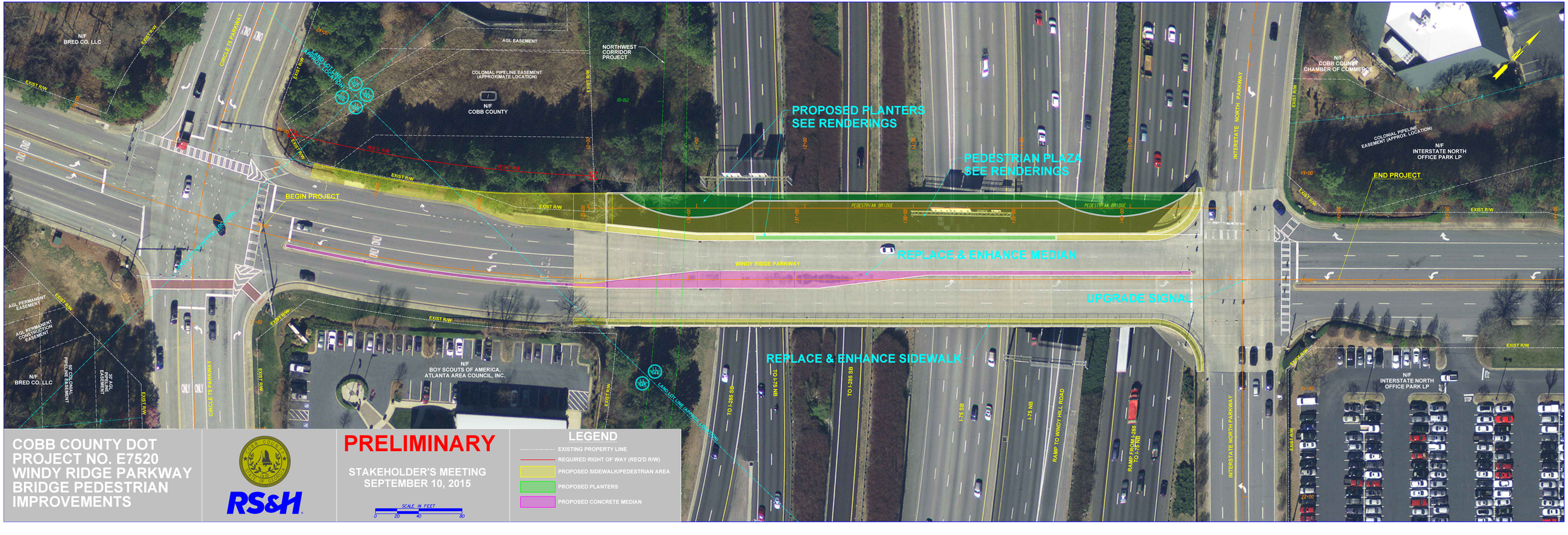

COBB COUNTY DOT PROJECT NO. E7520 WINDY RIDGE PARKWAY BRIDGE PEDESTRIAN IMPROVEMENTS

RS&H

PRELIMINARY

STAKEHOLDER'S MEETING
SEPTEMBER 10, 2015

SCALE IN FEET
0 20 40 80

LEGEND

- EXISTING PROPERTY LINE
- REQUIRED RIGHT OF WAY (REQ'D R/W)
- PROPOSED SIDEWALK/PEDESTRIAN AREA
- PROPOSED PLANTERS
- PROPOSED CONCRETE MEDIAN