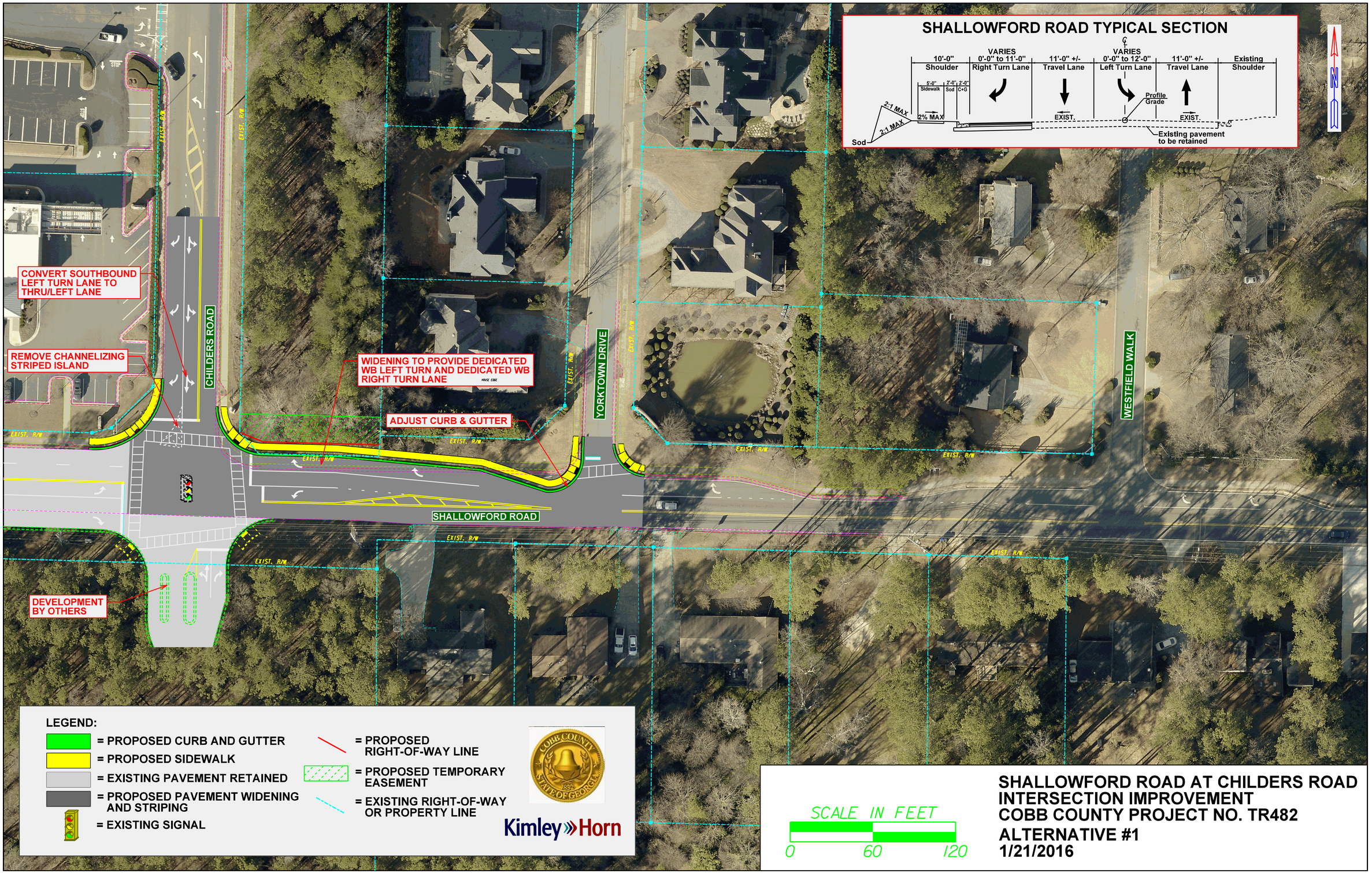
SHALLOWFORD ROAD TYPICAL SECTION
10'-0" Shoulder
VARIES 0'-0" to 11'-0" Right Turn Lane
11'-0" +/- Travel Lane
VARIES 0'-0" to 12'-0" Left Turn Lane
11'-0" +/- Travel Lane
Existing Shoulder
5'-0" Sidewalk
2'-0" Sod
2'-0" C+G
2% MAX
2:1 MAX
2:1 MAX
Sod
EXIST.
EXIST.
Profile Grade
Existing pavement to be retained
N
CONVERT SOUTHBOUND LEFT TURN LANE TO THRU/LEFT LANE
REMOVE CHANNELIZING STRIPED ISLAND
CHILDERS ROAD
WIDENING TO PROVIDE DEDICATED WB LEFT TURN AND DEDICATED WB RIGHT TURN LANE
ADJUST CURB & GUTTER
YORKTOWN DRIVE
WESTFIELD WALK
SHALLOWFORD ROAD
DEVELOPMENT BY OTHERS
EXIST. R/W
LEGEND:
= PROPOSED CURB AND GUTTER
= PROPOSED SIDEWALK
= EXISTING PAVEMENT RETAINED
= PROPOSED PAVEMENT WIDENING AND STRIPING
= EXISTING SIGNAL
= PROPOSED RIGHT-OF-WAY LINE
= PROPOSED TEMPORARY EASEMENT
= EXISTING RIGHT-OF-WAY OR PROPERTY LINE
COBB COUNTY STATE OF GEORGIA
Kimley»Horn
SCALE IN FEET
0
60
120
SHALLOWFORD ROAD AT CHILDERS ROAD
INTERSECTION IMPROVEMENT
COBB COUNTY PROJECT NO. TR482
ALTERNATIVE #1
1/21/2016