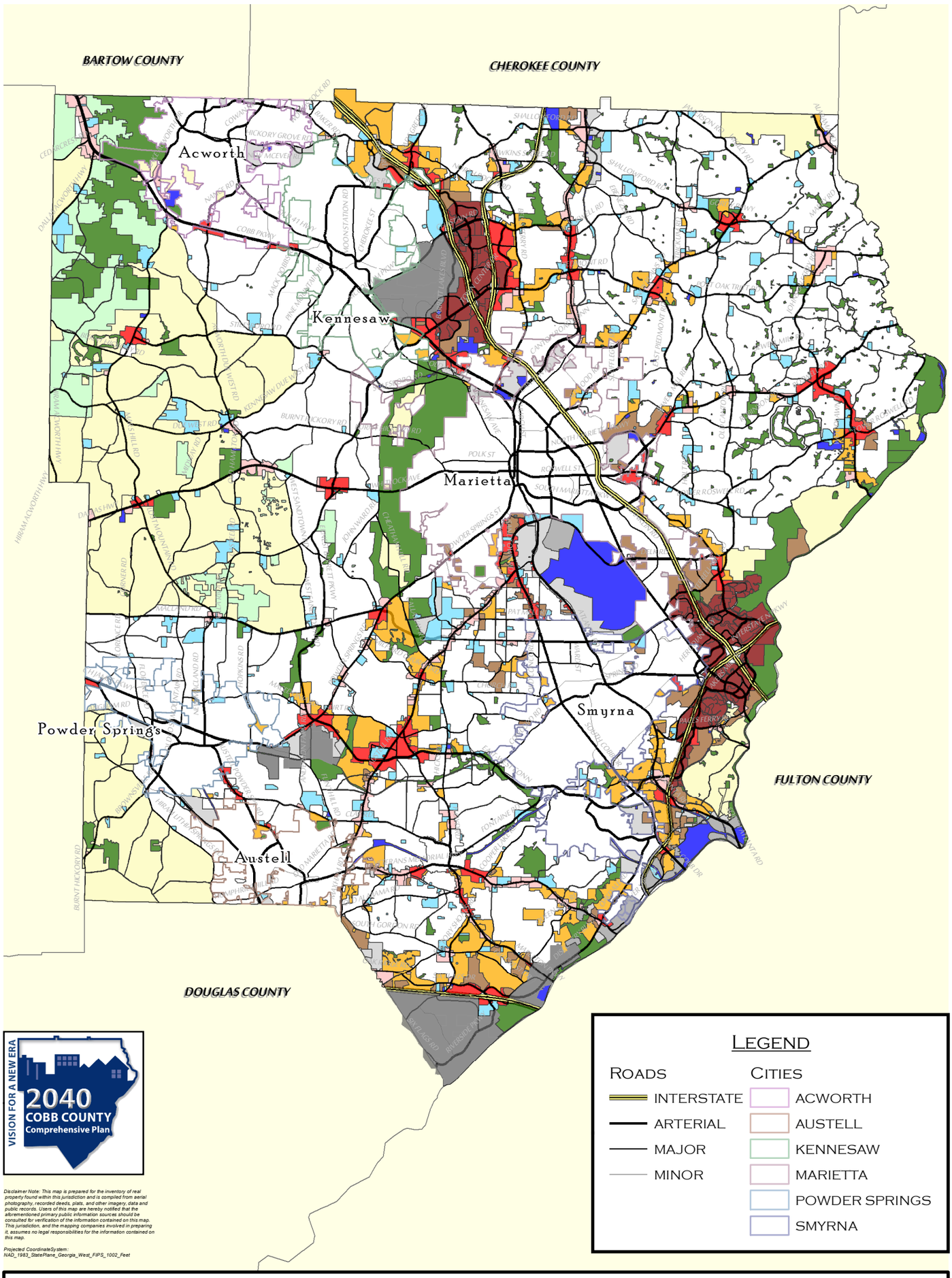

VISION FOR A NEW ERA
2040 COBB COUNTY Comprehensive Plan

Disclaimer Note: This map is prepared for the inventory of real property found within this jurisdiction and is compiled from aerial photography, recorded deeds, plats, and other imagery, data and public records. Users of this map are hereby notified that the aforementioned primary public information sources should be consulted for verification of the information contained on this map. This jurisdiction, and the mapping companies involved in preparing it, assumes no legal responsibilities for the information contained on this map.

Projected CoordinateSystem:
NAD_1983_StatePlane_Georgia_West_FIPS_1002_Feet

Legend

Roads
- Interstate
- Arterial
- Major
- Minor

Cities
- Acworth
- Austell
- Kennesaw
- Marietta
- Powder Springs
- Smyrna

N

0 1 2 4 Miles

1 in = 3 miles

Cobb County

Community Development - Planning Division
2040 Comprehensive Plan

Future Land Use

Future Land Use

- Rural Residential
- Very Low Density Residential
- Low Density Residential
- Medium Density Residential
- High Density Residential
- Neighborhood Acitivity Center
- Community Activity Center
- Regional Activity Center
- Industrial Compatible
- Industrial
- Priority Industrial Area
- Transportation/Communication/Utilities
- Public Institutional
- Park/Recreation/Conservation

Cobb County...Expect the Best!